

zoektocht

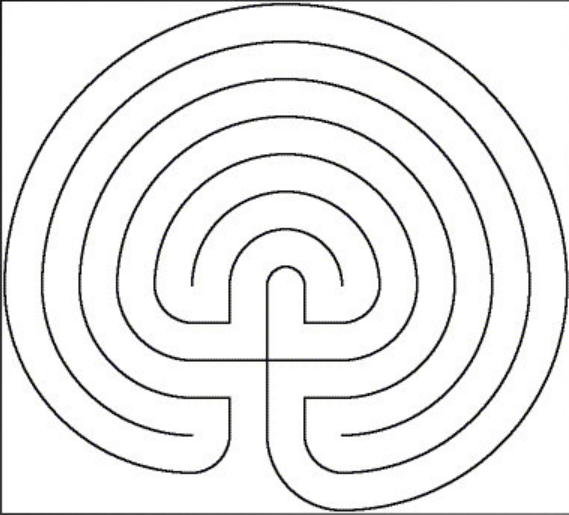

doolhof of... labyrint







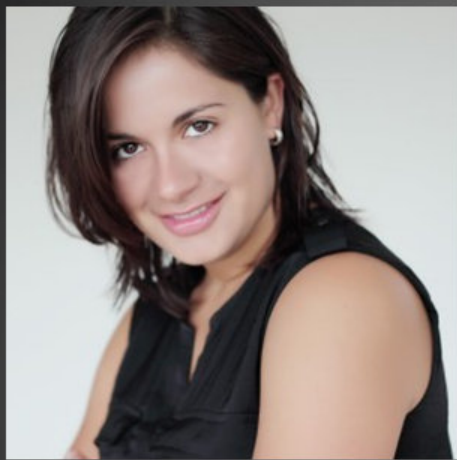

Christen **2.0**

Monique Samuel

Dagboek van
een zoekend
christen

↓

The sign is blue with a white border. At the top right, there is a white arrow pointing up and to the right. Below it, the word 'Christen' is in a white box, followed by '2.0' in a red box. In the center, 'Monique Samuel' is in a yellow box. Below that, the text 'Dagboek van een zoekend christen' is written in white. At the bottom, there is a white arrow pointing down.